



Riverdale/New Carrollton

Community Advisory Team Meeting

February 23, 2023

MEETING OVERVIEW

- Staff Introductions
- Project Update
- Construction Overview
- Progress Photos
- Questions & Answers



MEET THE PROJECT TEAM



Matthew Pollack PE, PMP

Executive Director

Ray Biggs, II

Project Director

Gary Witherspoon

Deputy Project Director - Public Outreach

Tim Stevens

Construction Manager

Carla Julian

Stakeholder Manager

COMMUNITY ADVISORY TEAMS

- Encourage two-way information sharing between the project and communities and engage in open dialogue with project leaders.
- Serve as a liaison by sharing information between your community, local organizations and the project team.
- Engage with our staff for project information as frequently as needed outside of team meetings.



PROJECT ORGANIZATIONAL STRUCTURE

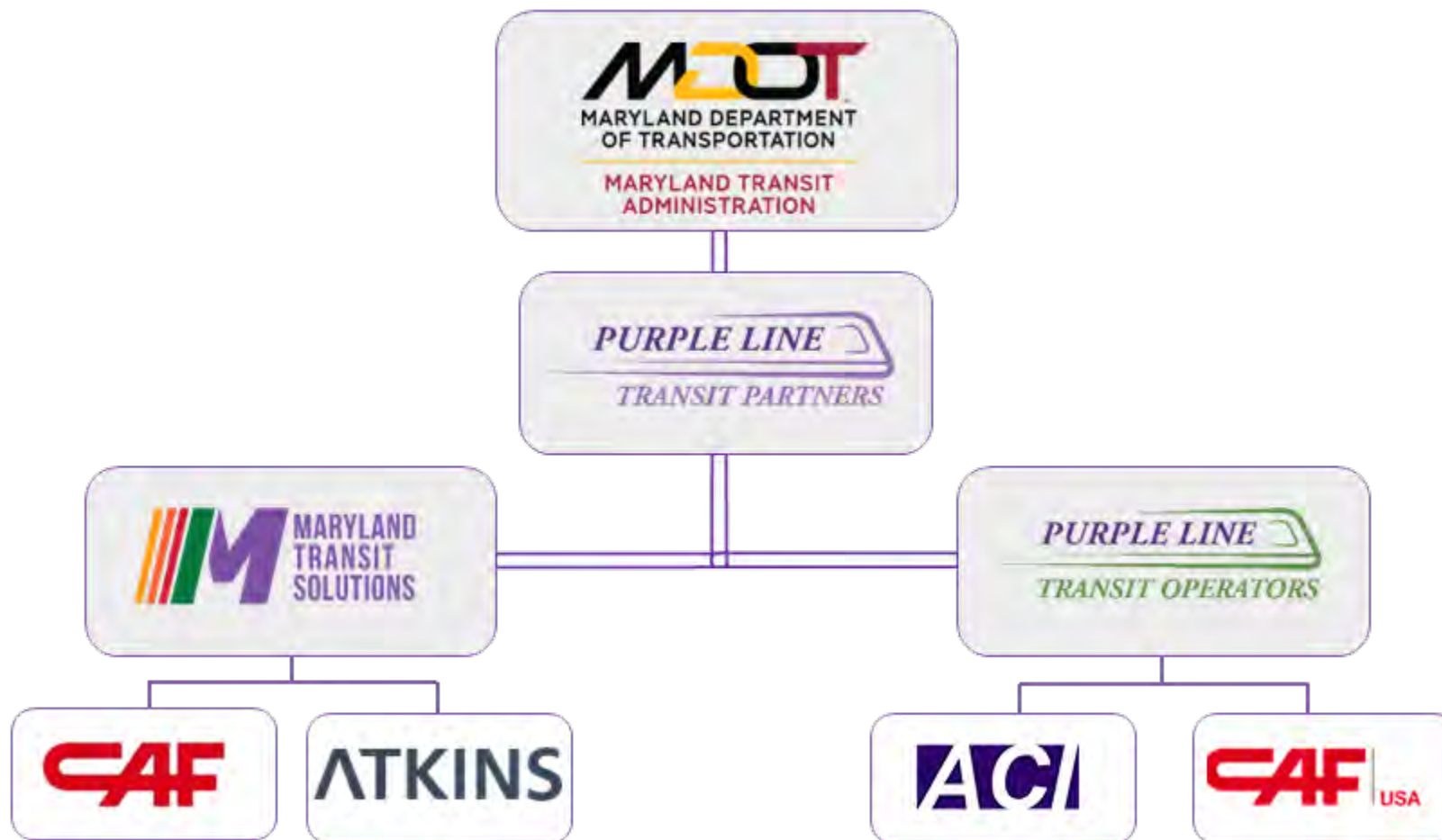

PROJECT TIMELINE



*Schedule Under Review

RIVERDALE/NEW CARROLLTON STATIONS



- Riverdale Park North-UMD
- Riverdale Park-Kenilworth
- Beacon Heights-East Pines
- Glenridge
- New Carrollton

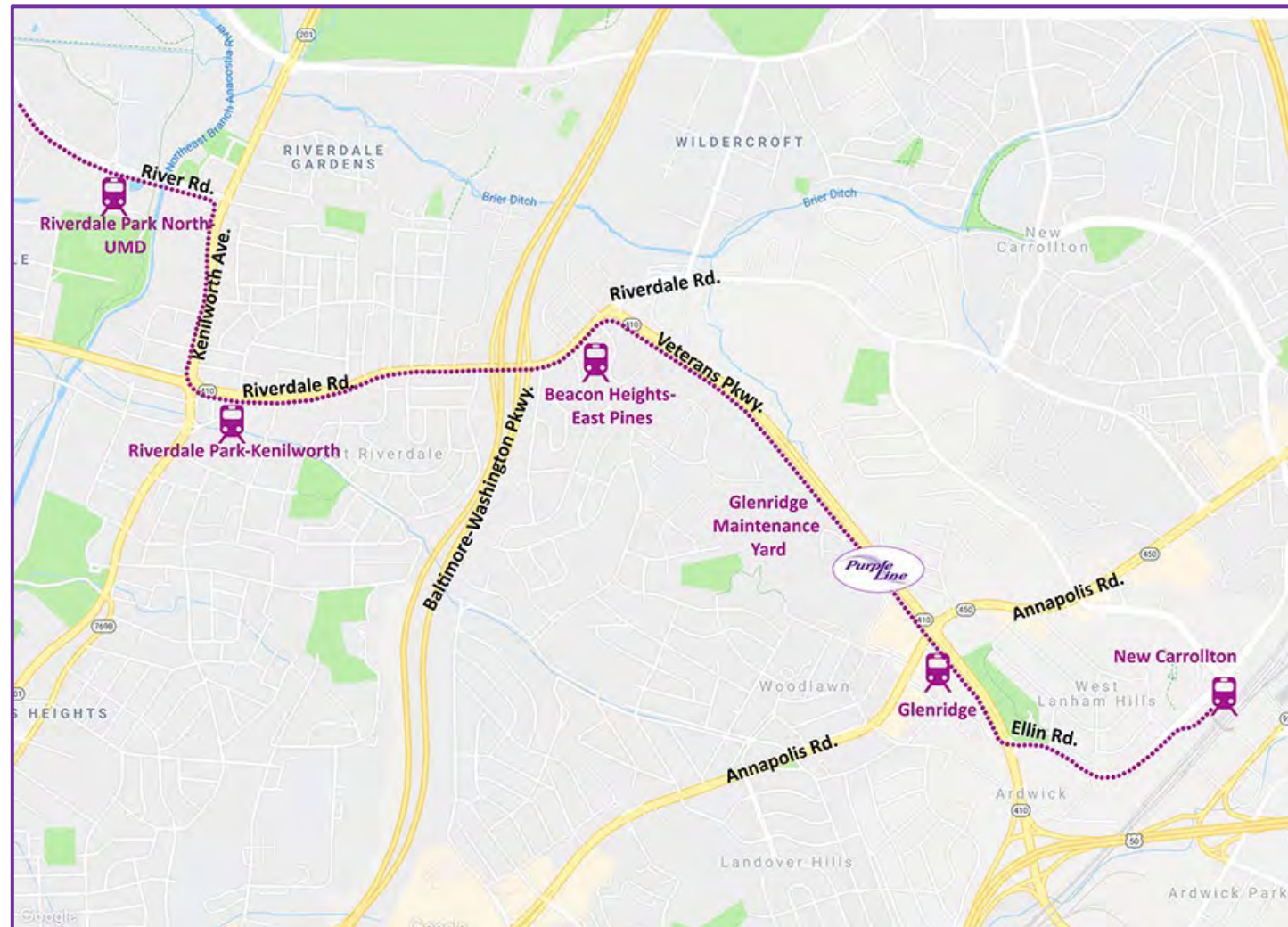

TYPICAL SIDE PLATFORM RENDERING



RIVERDALE PARK NORTH – UMD STATION PLAN

Purple
Line

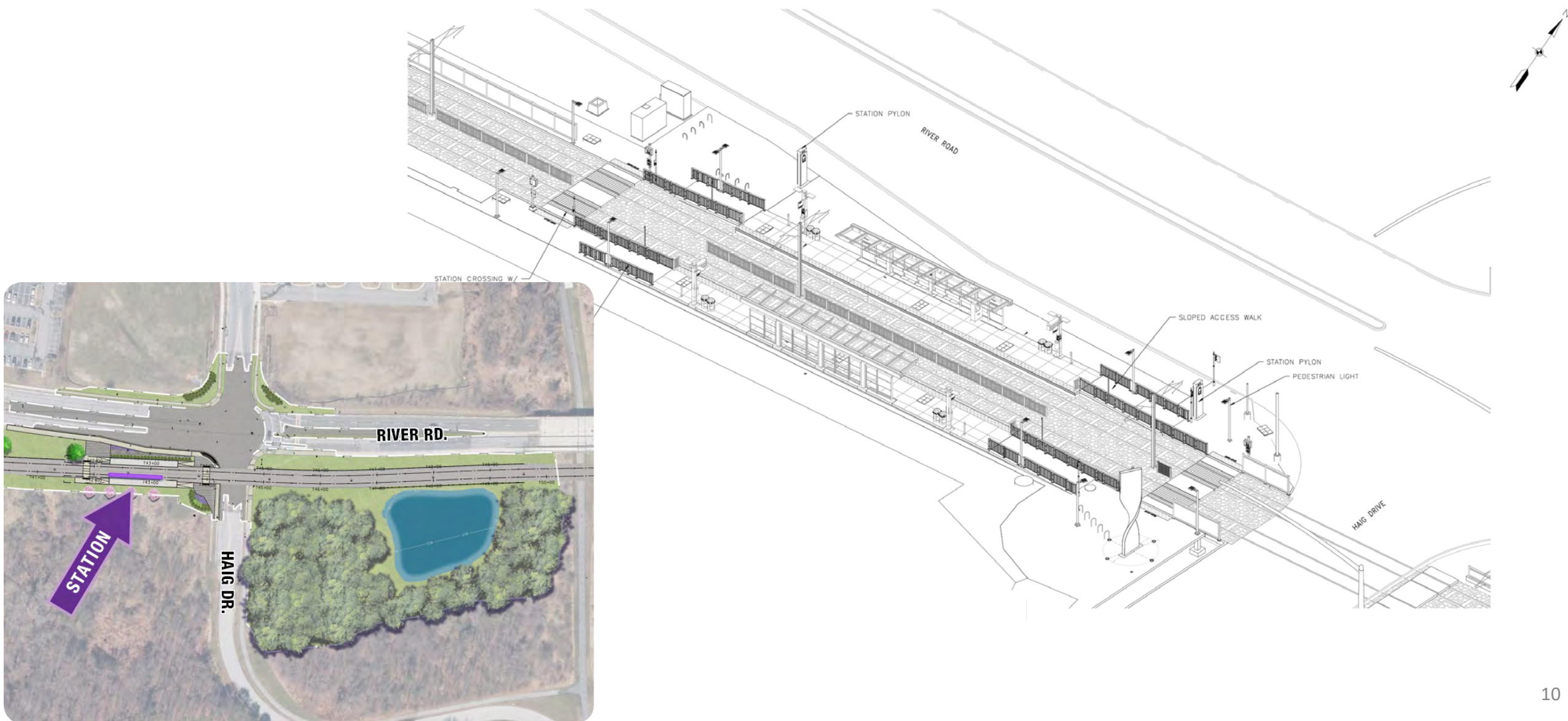

RIVERDALE PARK – KENILWORTH STATION



RIVERDALE PARK – KENILWORTH STATION PLAN

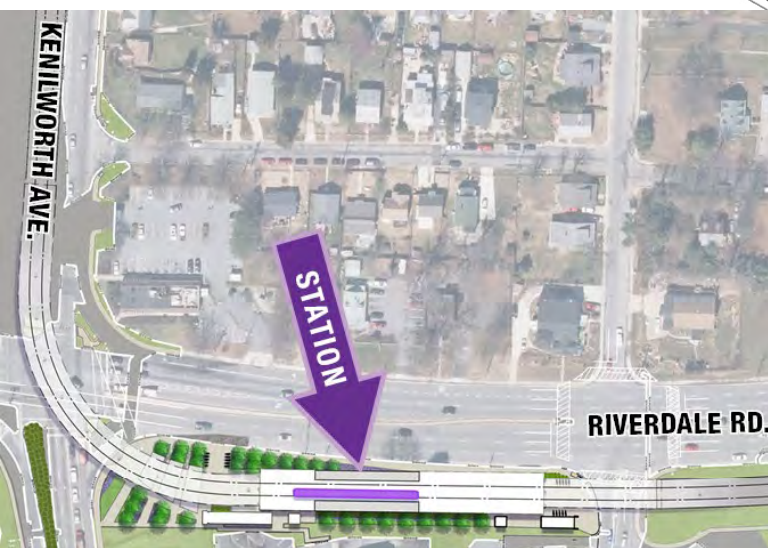
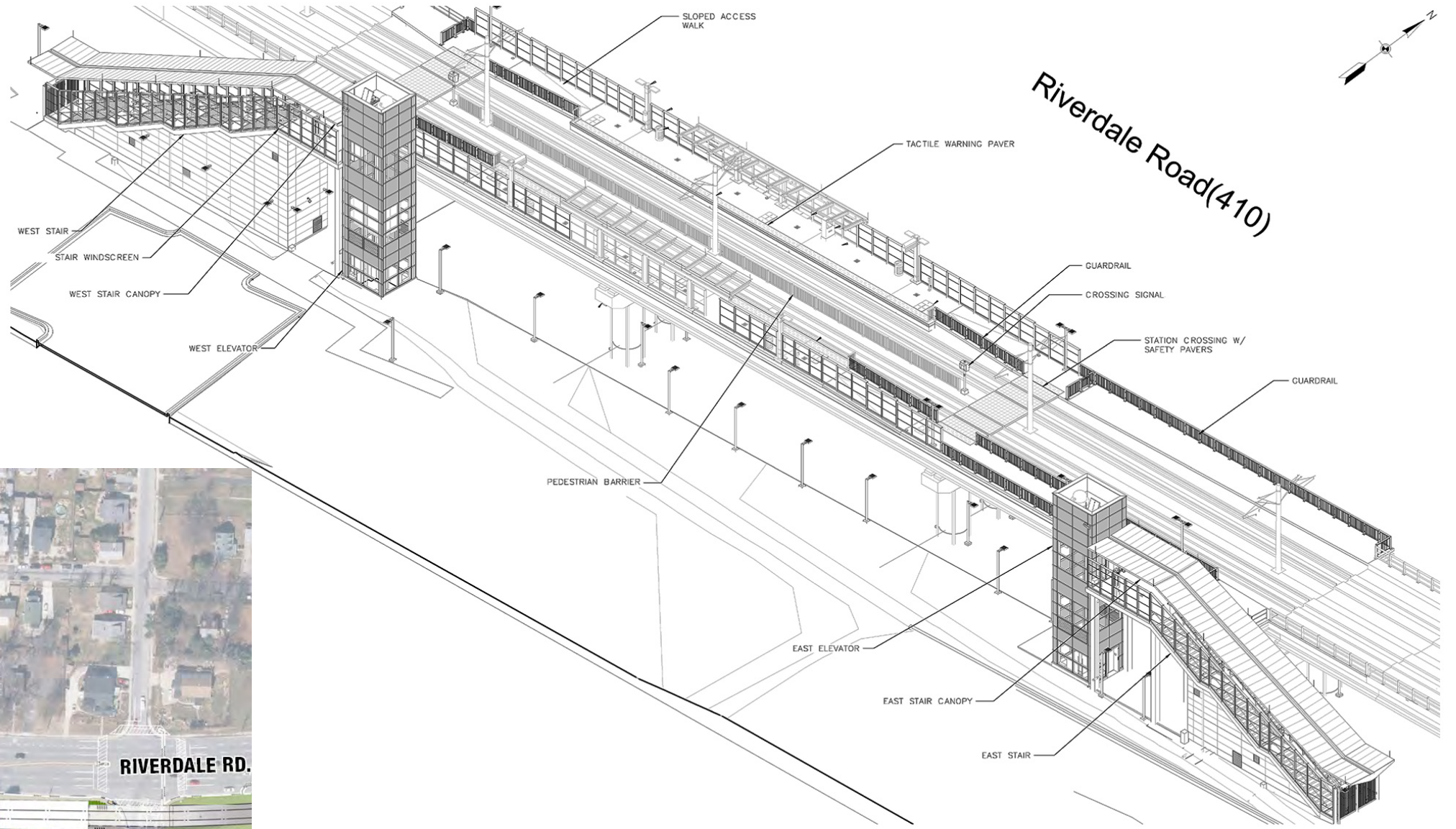

TYPICAL CENTER PLATFORM RENDERING



BEACON HEIGHTS – EAST PINES STATION PLAN

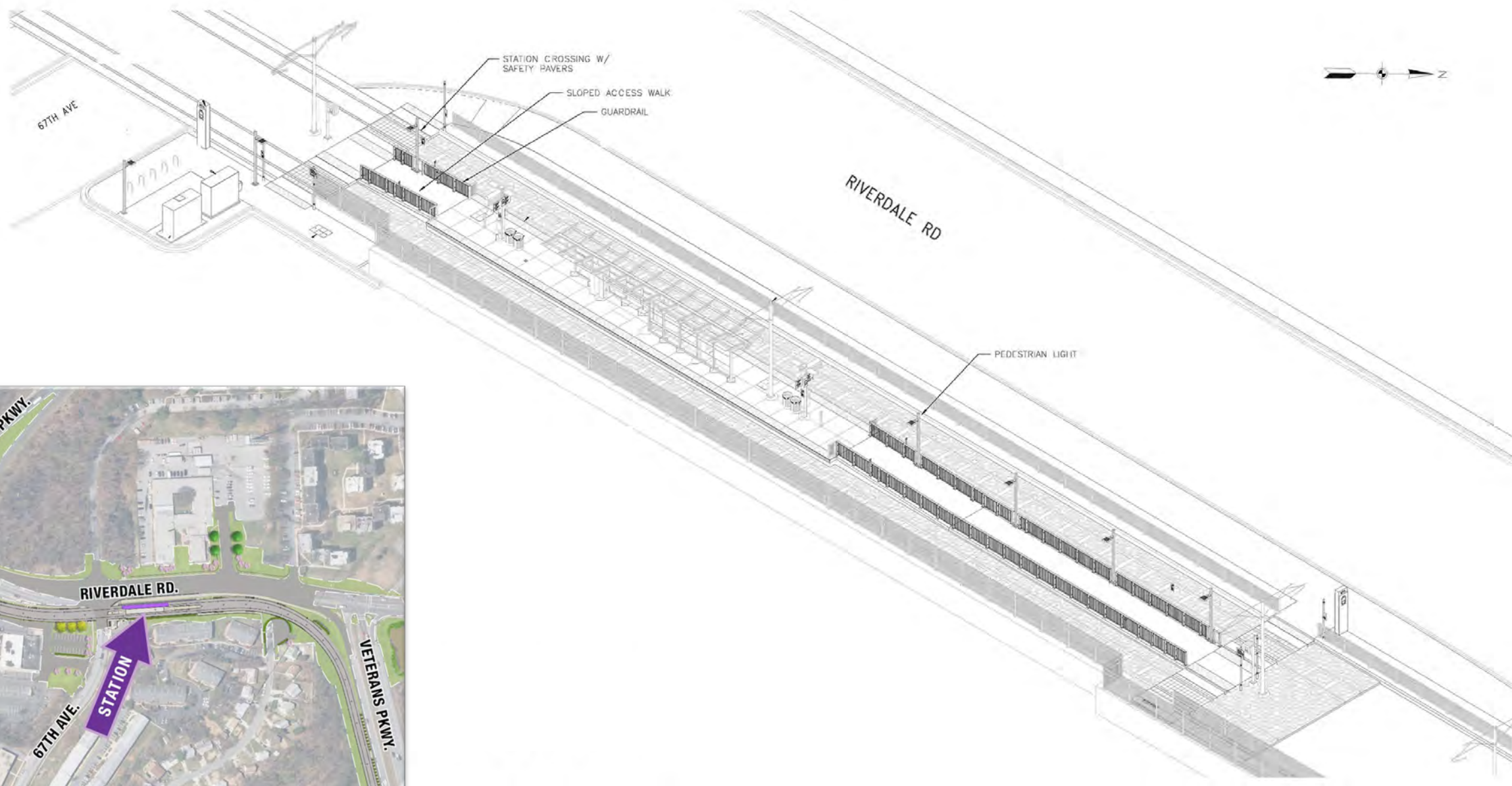

GLENRIDGE STATION PLAN

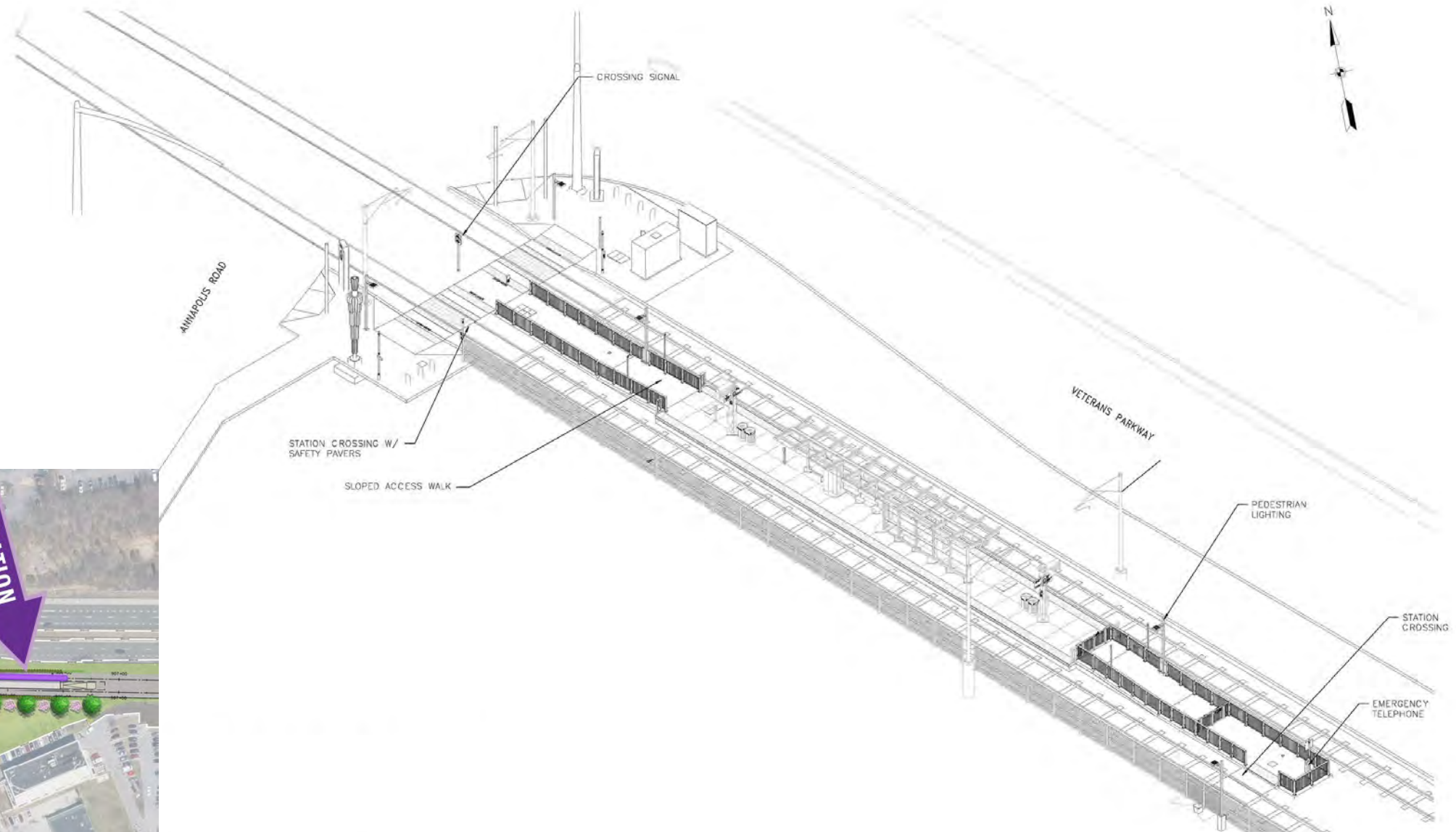

NEW CARROLLTON STATION RENDERING



NEW CARROLLTON STATION PLAN

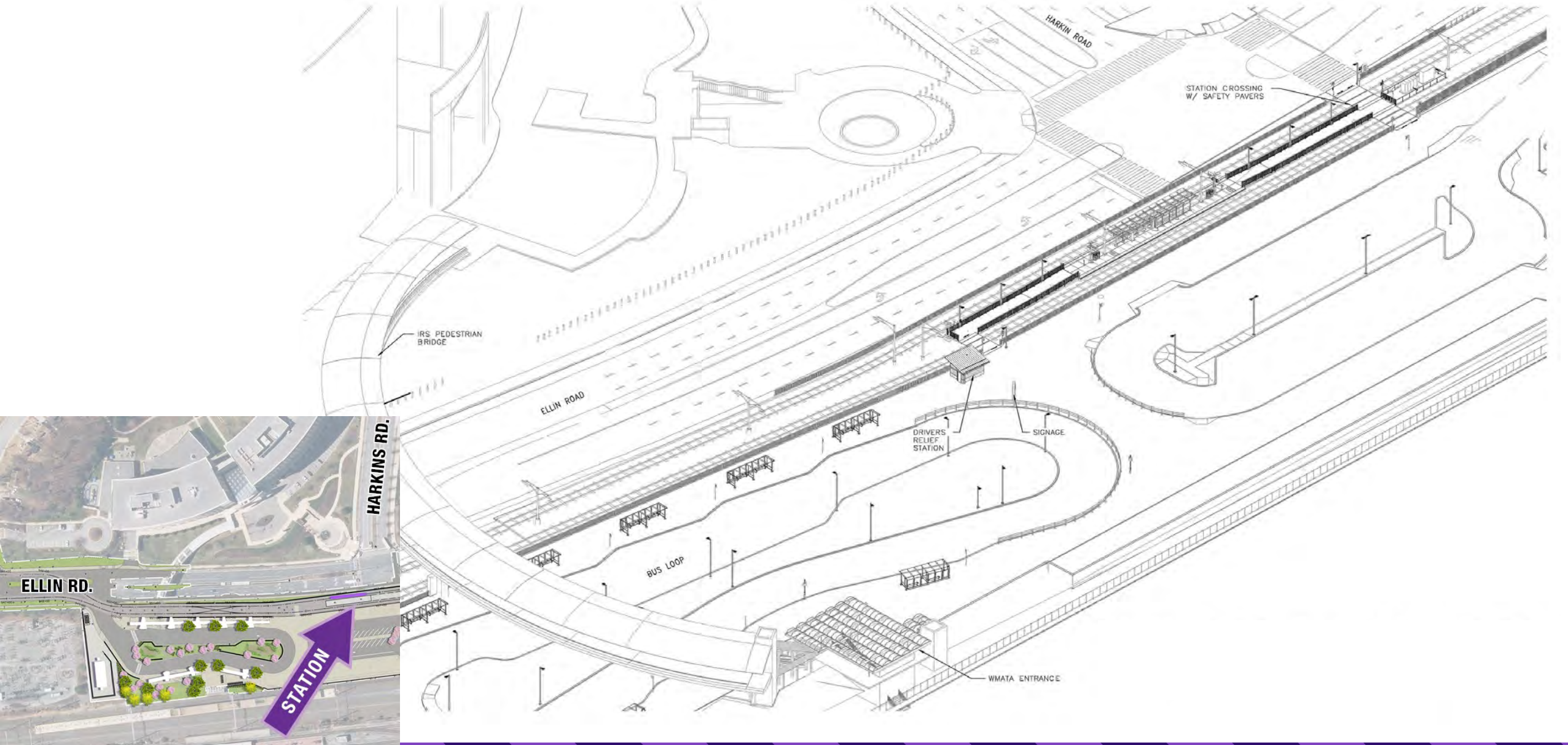

PROJECT ACCOMPLISHMENTS



- Work progressed on five bridges, including the aerial station at Riverdale Park-Kenilworth.
- Opened the reconfigured bus loop at the College Park-UMD station.
- Began construction of four stations: Glenridge, Riverdale Park North-UMD, Silver Spring Library, and Silver Spring.
- Opened the Sleaford underpass in Chevy Chase.
- Completed production of 26 of 28 light rail vehicles.



Kenilworth Avenue to Riverdale Road

Recent and Ongoing Work:

- Completed water, sewer, gas and telecommunications relocations.

Upcoming Work:

- Implement traffic shift from River Road to Riverdale Road to establish new work zone.
- Begin installation of storm drain system.
- Begin pier and abutment construction for the flyover bridge on Kenilworth Avenue to Riverdale Road.
- Begin abutment wall construction.



Riverdale Park-Kenilworth Station

Recent and Ongoing Work:

- Installation of safety measures including fall protection and overhands (pictured).
- Survey existing girders.
- Complete walls and approach fill.

Upcoming Work:

- Begin construction of station platform with forms, rebar and concrete.
- Install foundations for elevator and surrounding structures.



Riverdale Road to Veterans Parkway

Recent and Ongoing Work:

- Continue water and sewer utility relocations.
- Began work along Mustang Drive to Eastpine Drive.
- Began storm drain installation.
- Began Overhead Catenary System (OCS) foundation installations.

Upcoming Work:

- Implement new traffic pattern for widening of Riverdale Road between B-W Parkway and Veterans Parkway.
- Begin improvements adjacent to the Baltimore-Washington Parkway ramps.
- Begin work at Beacon Heights-East Pines station.



Veterans Parkway

Recent and Ongoing Work:

- Completed the 66" Washington Suburban Sanitary Commission waterline relocation.
- Began Traction Power Substation (TPSS) foundation work adjacent to Veterans Parkway.

Upcoming Work:

- Implement traffic shift on Veterans Parkway near Ellin Road to begin installation of embedded tracks across Veterans Parkway.
- Traffic will be shifted to the southbound side of Veterans Parkway for approximately ¼ of a mile.



Glenridge Operations and Maintenance Facility (OMF)

Recent and Ongoing Work:

- Continued site grading and drainage.
- Completed construction of stormwater management facility.
- Completed 113 foundation installations for the Overhead Catenary System (OCS) poles.

Upcoming Work:

- Continue work inside the OMF structure.
- Begin installation of tracks for the rail yard.



Glenridge Shopping Center

Recent and Ongoing Work:

- Installed concrete abutments for the bridge that will carry cars over the light rail alignment from Veterans Parkway to the Glenridge Shopping Center.

Upcoming Work:

- Pour concrete bridge deck.
- Pave the bridge approach ramps.



Glenridge Station

Recent and Ongoing Work:

- Completed survey and preparation for station construction.
- Completed station foundation pour.

Upcoming Work:

- Begin installation of station utilities.
- Begin construction of station structure.



Ellin Road

Recent and Ongoing Work:

- Continued storm drain installation between Hanson Oaks and 78th Avenue.
- Began track installation.

Upcoming Work:

- Implement traffic shift between Hanson Oaks and Harkins Road to one lane in each direction.
- Begin Overhead Catenary System (OCS) foundation installation.



New Carrollton Station

Upcoming Work:

- Begin construction of new parking lot for Metro staff near station.
- Begin construction of Purple Line station.

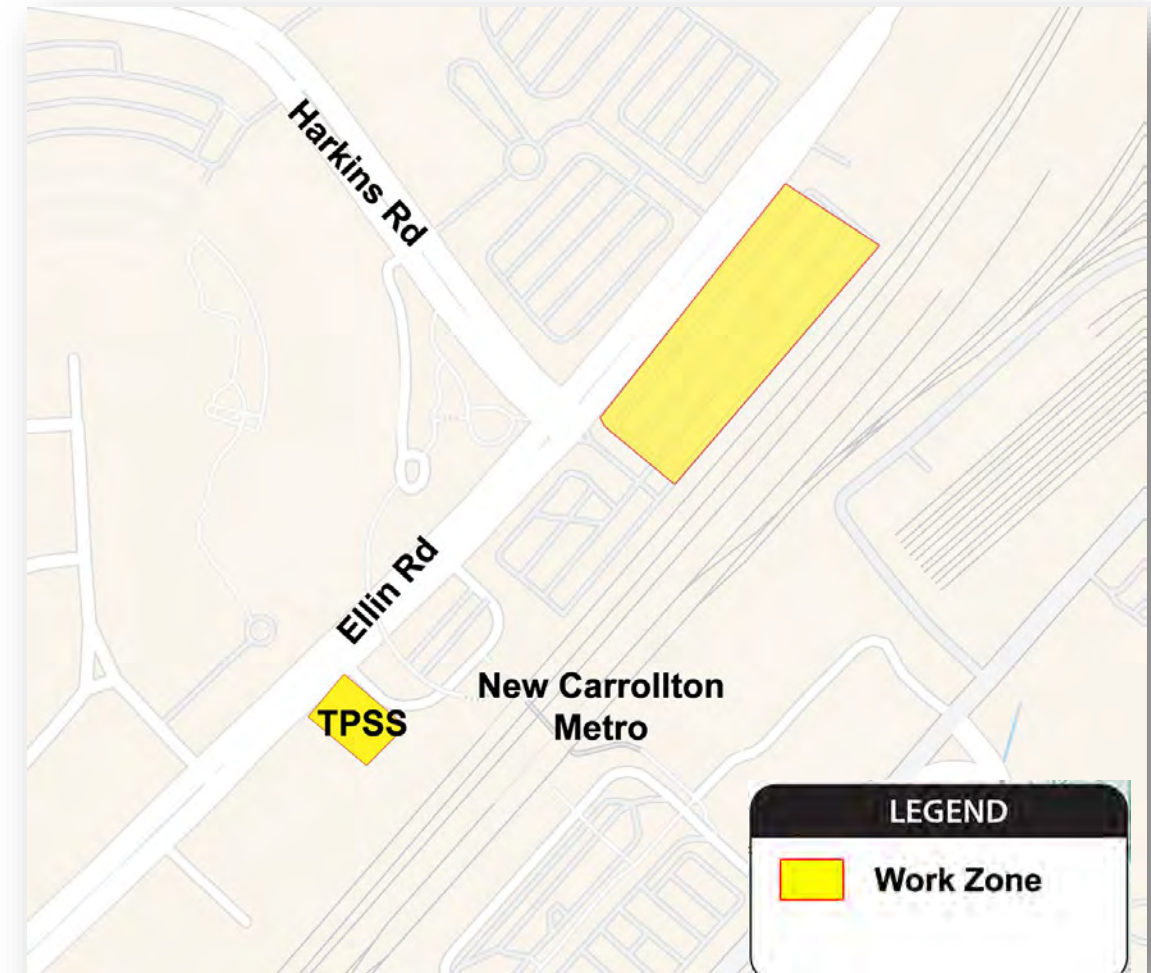

- Provide briefings for community and business groups.
- Manage stakeholder hotline (email/phone).
- Meet regularly with impacted businesses.
- Produce project newsletter and social media.
- Distribute construction notifications.
- Host Community Advisory Team (CAT) meetings.



MAINTENANCE OF TRAFFIC – WHAT TO EXPECT

- Existing traffic patterns will change as work occurs, as needed.
- Work may occur on both sides of the road and across roadways.
- When a lane closure is required, a notice will be distributed via text and email.
- Orange cones and barrels (temporary barricades) will be in place.
- Flag-person, when required, will direct traffic.
- Underground utility work may require temporary road plates.



STAY UPDATED

*Purple
Line*

Register for Construction Updates:

purplelinemd.com

Email Us:

outreach@purplelinemd.com

Call Us:

443-451-3706/443-451-3705 (Español)

Follow Us:

[@purplelinemd](https://www.instagram.com/purplelinemd)



QUESTIONS