



Greater Lyttonsville/Woodside

Community Advisory Team Meeting

February 28, 2023

MEETING OVERVIEW

- Staff Introductions
- Project Update
- Construction Overview
- Progress Photos
- Questions & Answers



4th Avenue

Capital Crescent
Trail (CCT)

Talbot Avenue Bridge

Talbot Avenue

MEET THE PROJECT TEAM



Matthew Pollack PE, PMP

Executive Director

Ray Biggs, II

Project Director

Gary Witherspoon

Deputy Project Director - Public Outreach

Mike Edelen

Construction Manager

Carla Julian

Stakeholder Manager

COMMUNITY ADVISORY TEAMS PURPOSE

- Encourage two-way information sharing between the project and communities and engage in open dialogue with project leaders.
- Serve as a liaison by sharing information between your community, local organizations and the project team.
- Engage with our staff for project information as frequently as needed outside of team meetings.



PROJECT ORGANIZATIONAL STRUCTURE

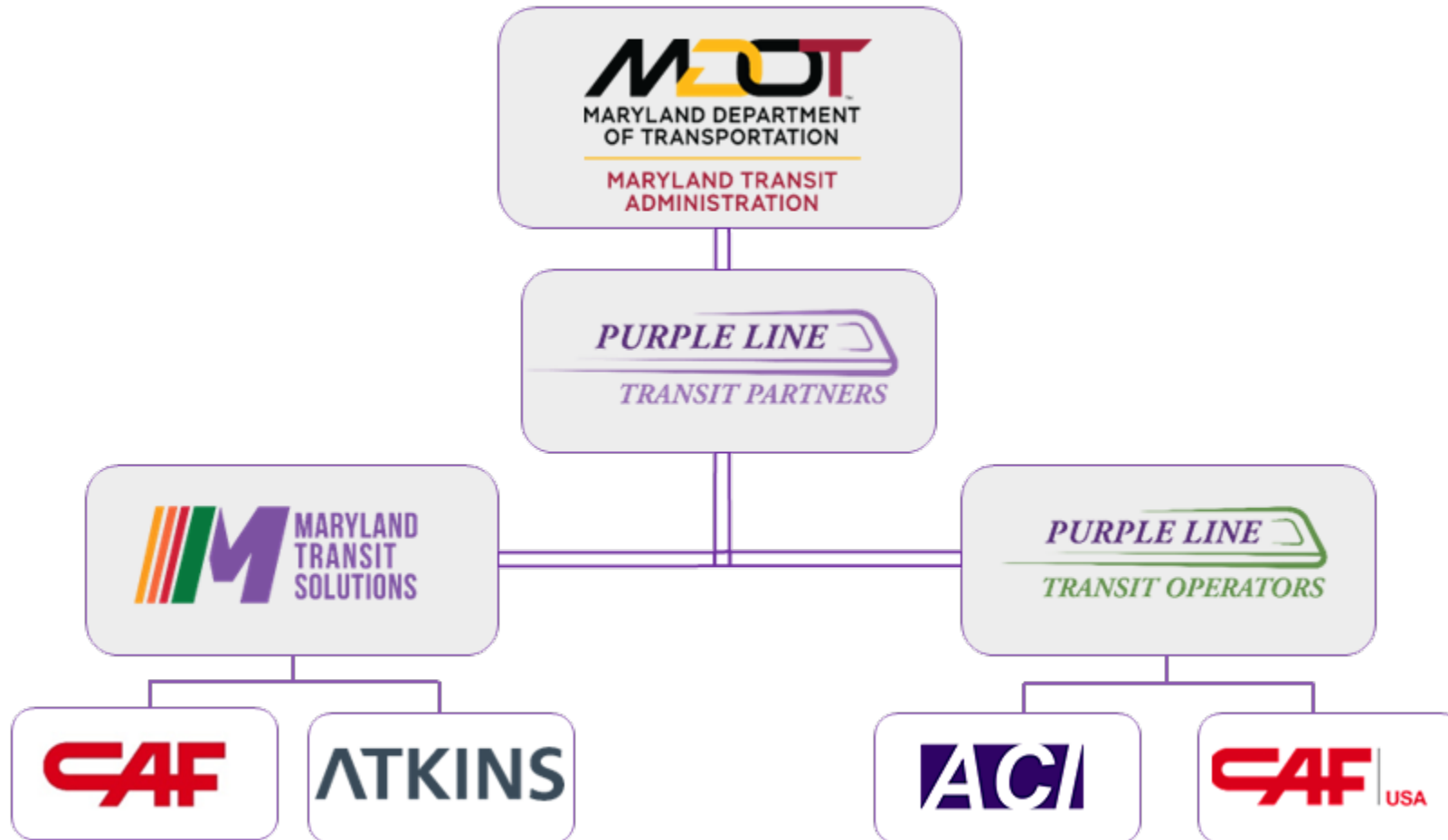

PROJECT TIMELINE

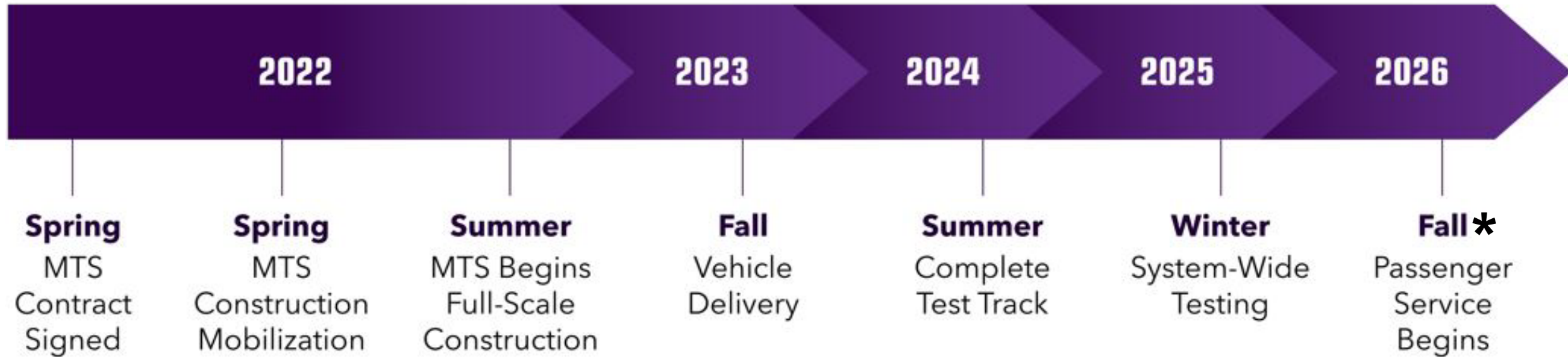

*Schedule Under Review

GREATER LYTTONSVILLE/WOODSIDE STATIONS



- Lyttonsville
- 16th Street-Woodside

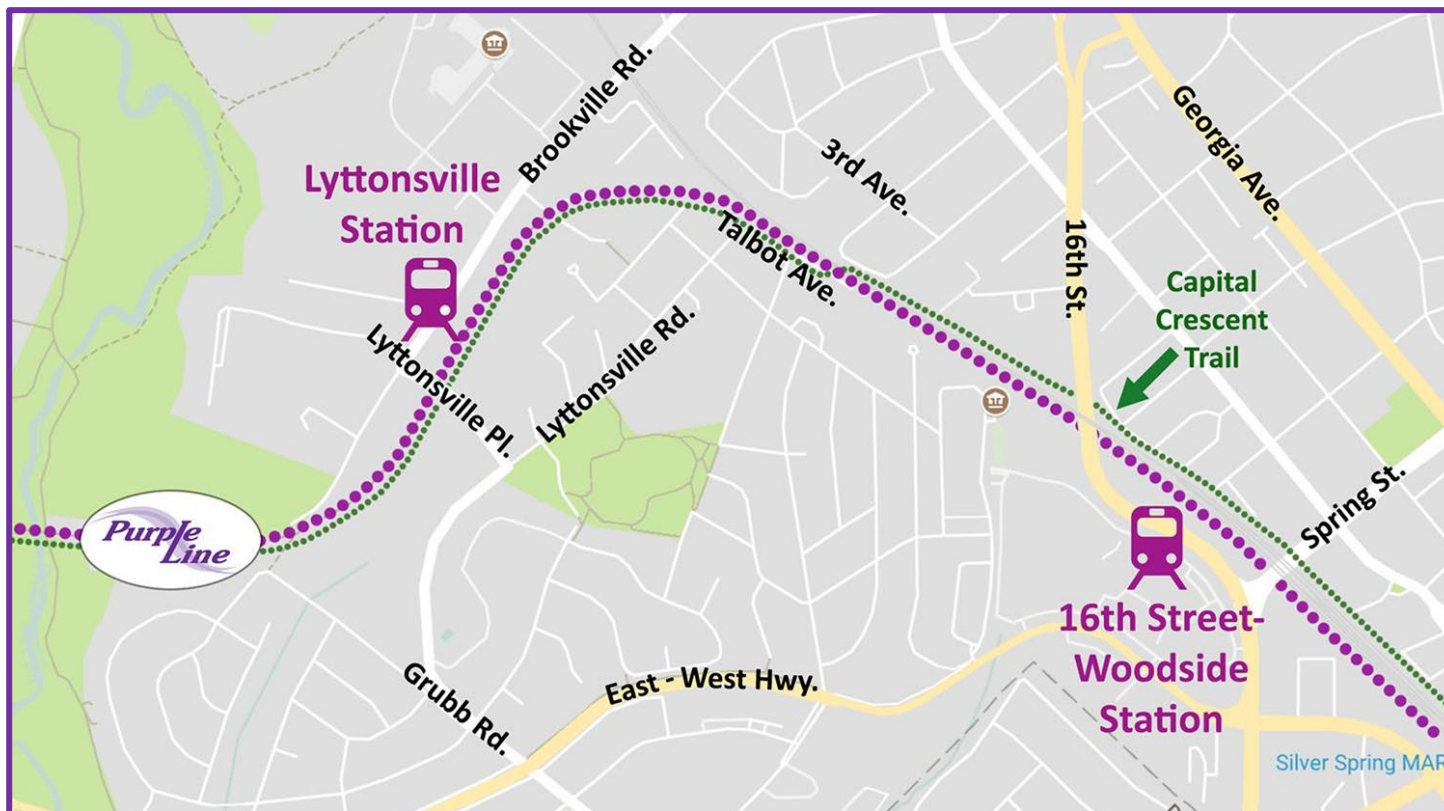

LYTTONSVILLE STATION RENDERING



LYTTONSVILLE STATION PLAN

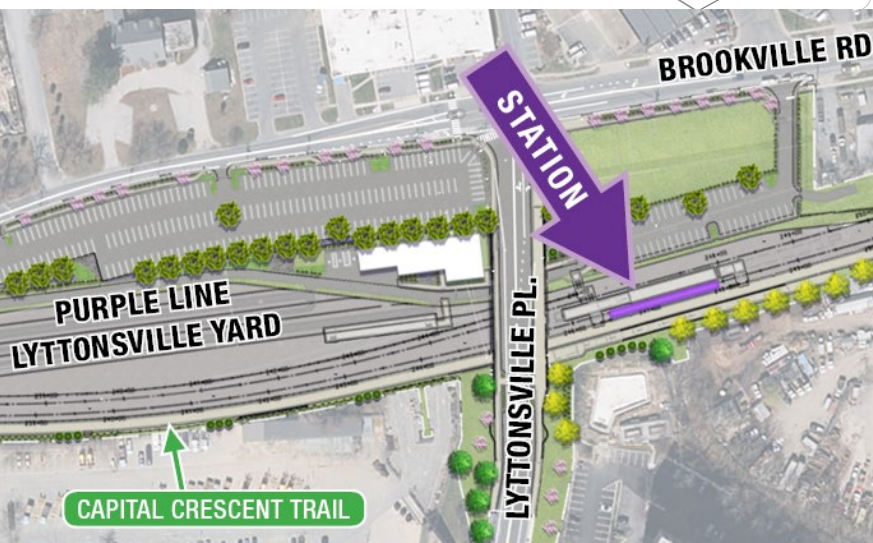
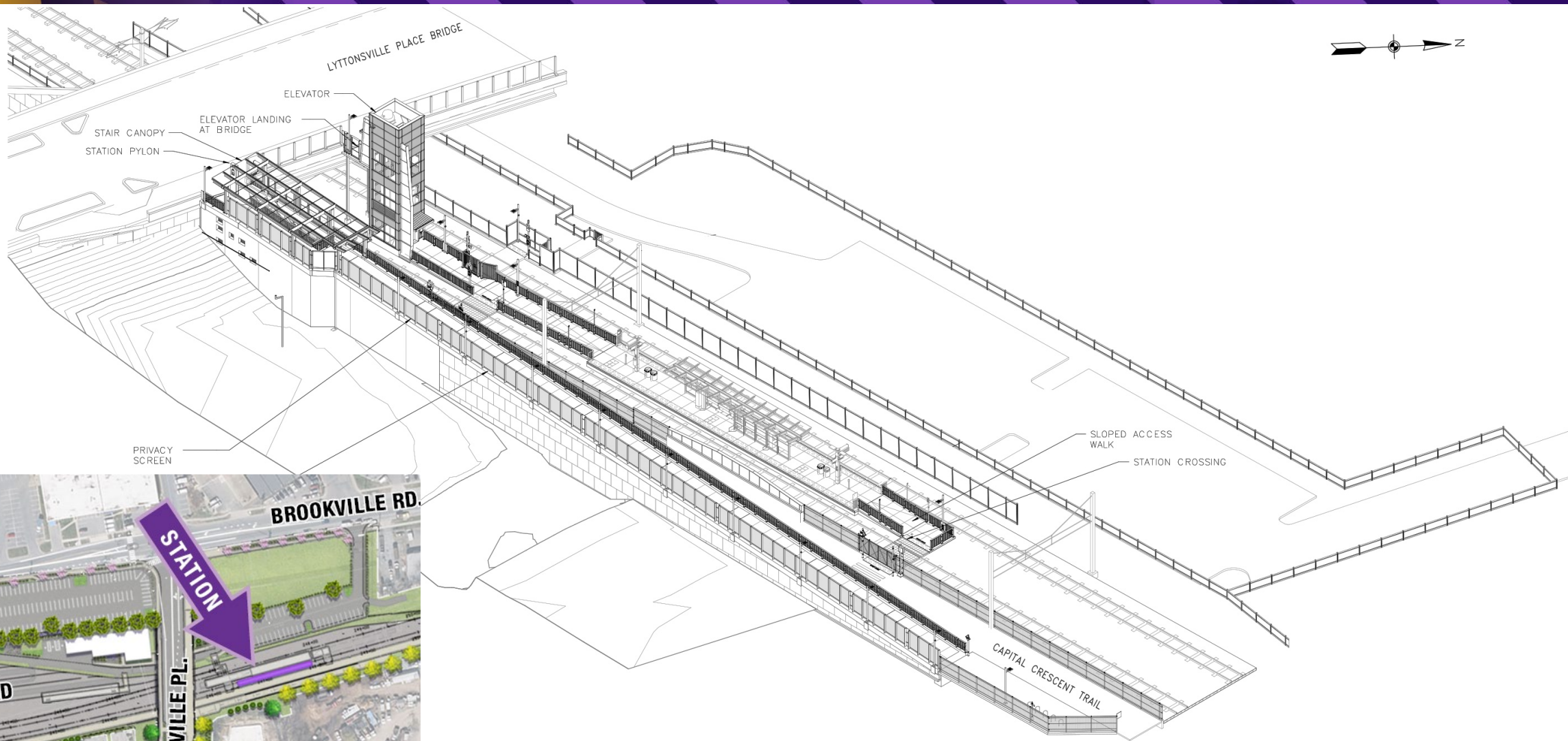

TYPICAL SIDE PLATFORM RENDERING



16TH STREET-WOODSIDE STATION PLAN

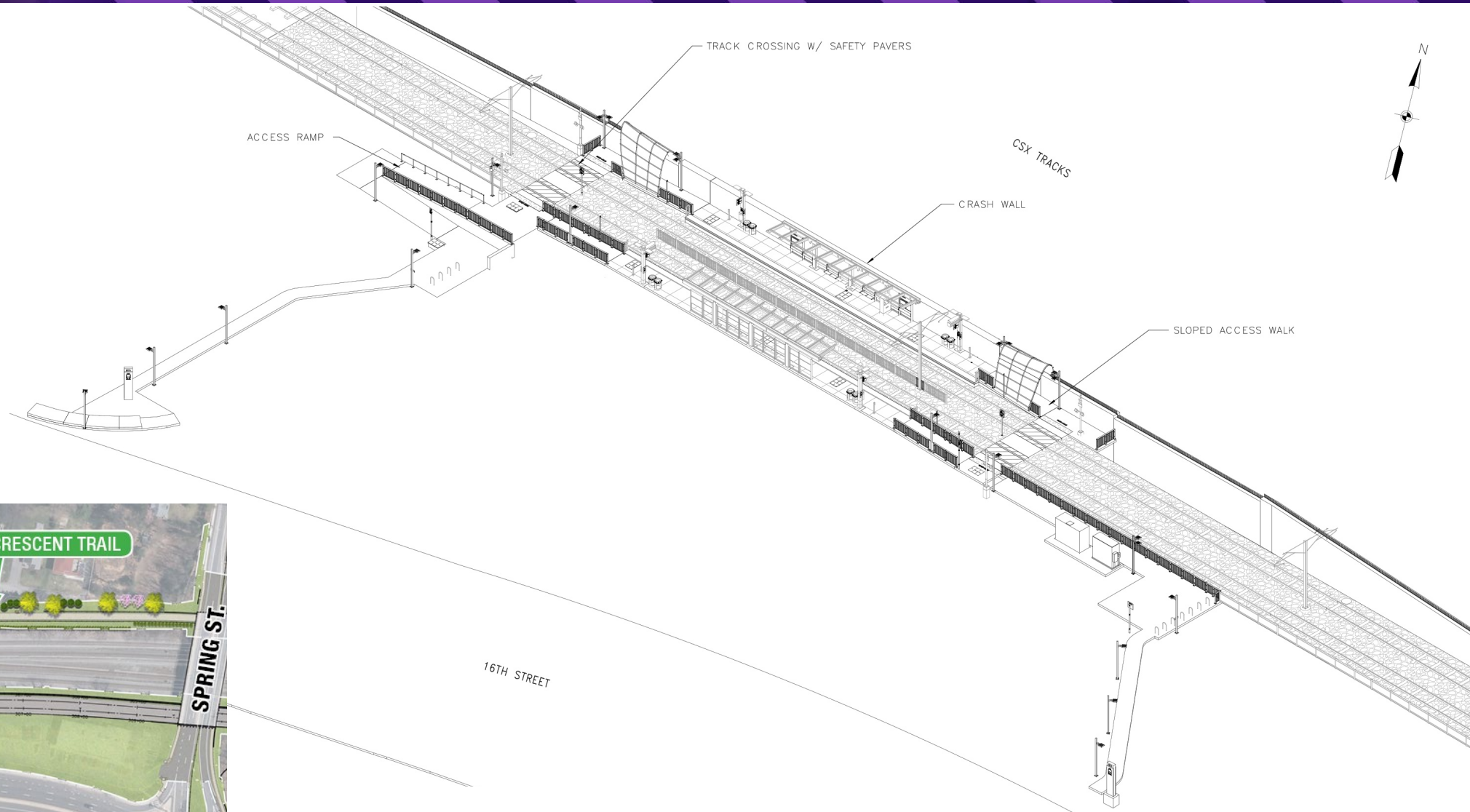

PROJECT ACCOMPLISHMENTS

- Work progressed on five bridges, including light rail and Capital Crescent Trail (CCT) crossing of Connecticut Avenue.
- Opened the reconfigured bus loop at the College Park-UMD station.
- Began construction of four stations: Glenridge, Riverdale Park North-UMD, Silver Spring Library and Silver Spring.
- Opened the Sleaford underpass in Chevy Chase.
- Completed production of 26 of 28 light rail vehicles.



Lyttonsville Bridge Area

Recent and Ongoing Work:

- Began installation of Overhead Catenary System (OCS) foundations.
- Began wall construction.
- Began storm drain installation.

Upcoming Work:

- Complete roadway resurfacing on Lyttonsville Place Bridge.
- Begin station construction.



Talbot Avenue Bridge Area

Recent and Ongoing Work:

- Excavation and wall construction along 4th Avenue and Talbot Avenue.
- Installation of storm drain system.
- Installation of formwork to prepare for bridge deck pour.



Talbot Avenue Bridge

Upcoming Work:

- Begin wall work for the approach to the bridge behind Rosemary Hills Elementary School.
- Pour concrete bridge deck.
- Begin approach and roadway reconstruction on Talbot Avenue and 4th Avenue.



Woodside Area

Recent and Ongoing Work:

- Relocate sewer and water lines along the future site of the Capital Crescent Trail (CCT) between CSX tracks and 3rd Avenue.
- Completed jack and bore operations near CSX and Metro tracks and the Spring Street Bridge.

Upcoming Work:

- Begin wall construction along 16th Street.
- Begin crash wall installation along tracks.
- Install storm drain.



Bradford Place

Recent and Ongoing Work:

- Reconstructed one of three residential parking lots.

Upcoming Work:

- Establish access to begin wall construction near CSX tracks heading east to Colesville Road.



BUSINESS & COMMUNITY ENGAGEMENT

- Provide briefings for community and business groups.
- Manage stakeholder hotline (email/phone).
- Meet regularly with impacted businesses.
- Produce project newsletter and social media.
- Distribute construction notifications.
- Host Community Advisory Team (CAT) meetings.



MAINTENANCE OF TRAFFIC – WHAT TO EXPECT

- Existing traffic patterns will change as work occurs, as needed.
- Work may occur on both sides of the road and across roadways.
- When a lane closure is required, a notice will be distributed via text and email.
- Orange cones and barrels (temporary barricades) will be in place.
- Flag-person, when required, will direct traffic.
- Underground utility work may require temporary road plates.



STAY UPDATED



Register for Construction Updates:

purplelinemd.com

Email Us:

outreach@purplelinemd.com

Call Us:

443-451-3706/443-451-3705 (Español)

Follow Us:

[@purplelinemd](https://www.instagram.com/purplelinemd)



THANK YOU